



MONGOMAR

QUALITY SPECIFICATIONS

VILLA BENIDOLEIG

Contemporary Luxury Villa with Private Pool in Benidoleig, Costa Blanca. This stunning detached home boasts 380 m² of built area on an expansive 11,579 m² plot. Featuring 5 bedrooms and 5 bathrooms, it offers breathtaking panoramic views of the sea, mountains, and countryside. The architecture blends the elegance of a stately home with traditional rustic touches, creating a unique and private retreat designed for total relaxation. The project is fully licensed and equipped with utilities. Furthermore, the villa can be completely customized to suit the individual preferences and lifestyle of the future owner.

VILLA BENIDOLEIG

MONGOMAR *Soulful Homes*

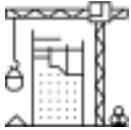

EARTHWORKS

The works will include clearing and levelling of the plot, as well as the necessary surveying work for geometric control, carried out by the designated topographer and approved by the site supervisor. The excavation will proceed to the required depth to reach firm ground, according to the geotechnical report, and include the removal and transport of any excess soil. The responsibility for determining depth and compaction lies with the Site Management team.

FOUNDATIONS

The foundations will consist of reinforced concrete footings and slabs, in accordance with the geotechnical study and the structural requirements defined by the project's engineers.

STRUCTURE

The structure will be built using reinforced concrete, adapted to the climate and topographic features of the site. The floor slabs will be constructed with a 30 cm-thick concrete slab using pre-stressed joists and lightweight concrete blocks (HA-25/B/20/IIa).

RETAINING WALLS

The retaining walls will be made of reinforced concrete with dimensions defined by the technical study and accompanied by structural plans, including stability analysis as per current regulations.

ROOFING

The roof system will follow the specifications established in the project documentation.

CHIMNEY

The chimney will be formed from brickwork, with a vapour barrier and double-walled stainless steel flue, with an insulation core of 10 cm. It Will include thermal insulation with XPS panels, rain protection elements, gravel finish, and waterproofing with asphaltic fabric.





VILLA BENIDOLEIG

MONGOMAR *Soulful Homes*



EXTERIOR CARPENTRY

Windows and enclosures will be made of aluminium with thermal break profiles. The blinds will be motorised and made of PVC.

GLAZING

Double glazing of the Climalit Plus type will be installed.

MAIN GATE

Entrance gate in smooth iroko wood, with two fixed panels, security hinges, bolts and three-point locking system. Finished with special exterior lacquer.

SLIDING VEHICLE GATE

Motorised with remote control. Iron gate with angled slats, lacquered in an iron oxide brown finish.

INTERIOR CARPENTRY

Flush interior doors in plywood, lacquered in satin white.

Built-in wardrobes made of MDF lacquered in satin white, with concealed hinges and standard handles, including dividers, hanging rails, and shelves. Interiors finished in white melamine.

Fittings and handles in black finish.

VILLA BENIDOLEIG

MONGOMAR *Soulful Homes*

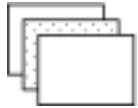

FLOORING AND WALL FINISHES

Flooring: Smooth, medium-format porcelain stoneware flooring throughout the property.

Wall tiling: Full-height porcelain stoneware tiling in bathrooms and kitchen.

Exterior: Outdoor terrace finished with smooth porcelain stoneware tiles in the same format as the interior flooring.

Parking area: Executed in dark grey printed concrete with cobblestone-effect finish.

THERMAL AND ACOUSTIC INSULATION

Thermal and acoustic insulation will be installed in accordance with the technical specifications of the project.

WATERPROOFING

All roofs and terraces will be waterproofed as specified in the project documentation.

PAINTING

Exterior painting with FRAYCAR Valcron Liso and interior painting with Mate Benidorm, both with acrylic fixatives.

PLASTERBOARD AND FALSE CEILINGS

Smooth laminated plasterboard (Pladur type) will be installed on ceilings, providing space for drainage and air conditioning ductwork.





VILLA BENIDOLEIG

MONGOMAR Soulful Homes



LUMBING

The property will feature a complete network of high-density cross-linked polyethylene (PEX) pipes. Domestic hot water Will be supplied via an aerothermal system.

DRAINAGE

The drainage system will be installed using PVC piping, including connection to the sewage network. The property is connected to a septic tank, as the development is not served by a public sewer system. This installation complies with current local regulations and has been designed according to the quality standards established for all homes in the area.

TAPS AND BATHROOM FITTINGS

The main bathroom and the en-suite will be equipped with a shower tray, rain shower head and hand shower, as well as a fixed 1-metre-wide glass screen. A high-quality vanity unit with built-in basin and a mirror will also be installed.

The secondary bathroom will include top-brand single-lever taps, basin and toilet.

All sanitary fittings will be in white vitrified porcelain from a premium brand, used consistently across both main and secondary bathrooms.

Washbasin taps will feature single-lever operation and include aerators for reduced water consumption. Toilets will be fitted with dual-flush systems for efficient water use.

APPLIANCES

The kitchen will be equipped with the following appliances: 90 cm Mepansa Stilo Isla Protonic electric extractor hood, or equivalent. Siemens iQ300 induction hob, or equivalent Siemens iQ500 stainless steel compact oven, or equivalent

LIFT

EVA-SILVER lift or similar: comfort, safety and modern design. Ideal for elderly users or those with reduced mobility. Silent operation, smooth stop and 5-year warranty. For indoor or outdoor use.

VILLA BENIDOLEIG

MONGOMAR *Soulful Homes*



SWIMMING POOL

Rectangular pool finished in mosaic tiles (gresite), with underwater lighting and water filtration system. Includes built-in steps with handrail.

GARDEN

Garden design with white gravel spread across the entire surface. Includes perimeter hedging of *Trachelospermum jasminoides* and *Viburnum lucidum* facing the pool. Landscaped with a centenary olive tree, 2 m-high palm trees, clusters of *Agapanthus*, and aromatic plants in planters. Automated irrigation system with solenoid valves and programmable controller covering all green areas.

CARPORT PERGOLA

Timber pergola with wooden posts and a cane or similar-style roof. Approximate dimensions: 4 × 4 metres. The structure provides shade and protection for the parking area. Includes a built-in planter at the front, with internal waterproofing and exterior render finish.

SAFE

Wall-mounted safe, Olle Series 600 or equivalent, made from high-strength steel. Security lock system for storing documents, valuables, and personal belongings. Its compact design allows discreet installation in wardrobes, shelving units, or designated spaces within the home (to be chosen by the client).

BARBECUE

Built-in stone barbecue, using the same type of stone as the perimeter fencing. Approximate height: 1.5 metres. Does not include windows or appliances. Designed to integrate seamlessly into the outdoor area, located on the side of the main terrace, offering both functionality and aesthetic appeal.

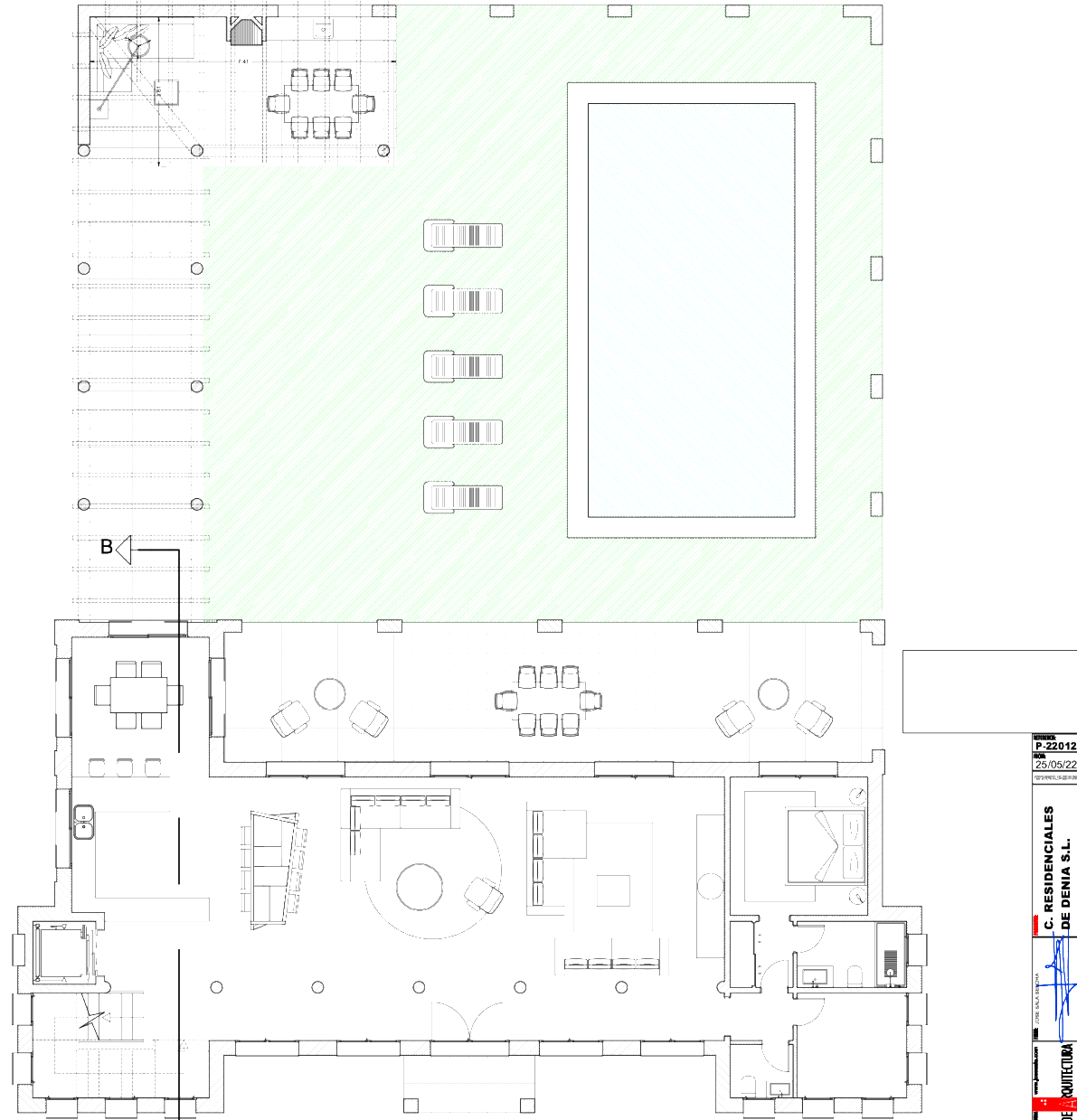

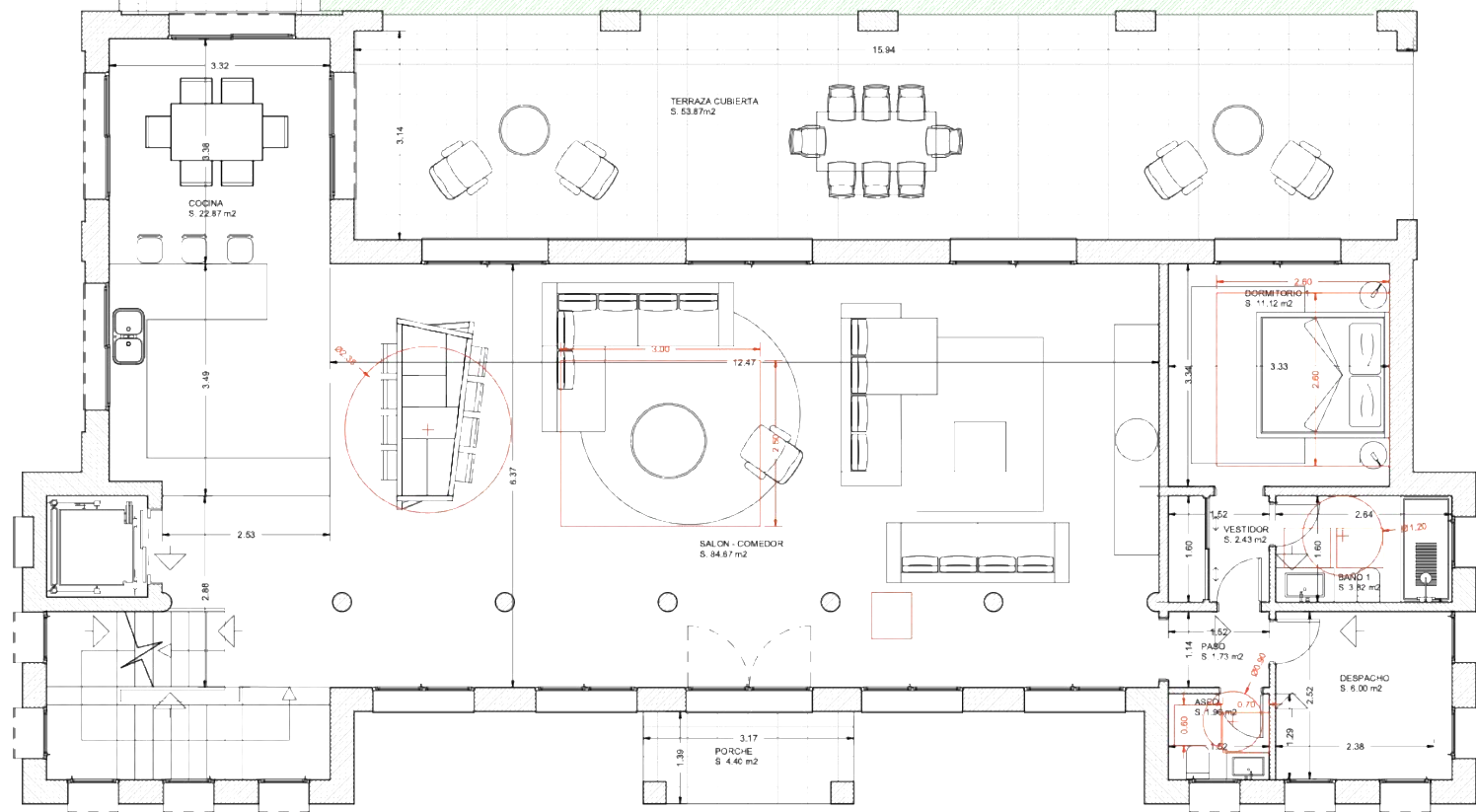

	USO	VIVIENDA		
		SUPERFICIE UTIL	SUPERFICIE CONSTRUIDA	EDIFICABILIDAD
P. BAJA	SALON-COMEDOR	94.67 m²		
	COCINA	22.87 m²		
	DORMITORIO 1	11.12 m²		
	BAÑO	3.92 m²		
	VESTIDOR	2.43 m²		
	PASO	1.73 m²		
	ASEO	1.96 m²		
	TOTAL	128.60 m²	173.00 m²	173.00 m²
P. ALTA	PORCHE	4.40 m²	4.40 m²	2.20 m²
	TERRAZA CUBIERTA	53.87 m²	53.87 m²	26.94 m²
	PASO	21.79 m²		
	DORMITORIO 2	11.97 m²		
	VESTIDOR 2	2.98 m²		
	BAÑO 2	4.31 m²		
	DORMITORIO 3	11.97 m²		
	VESTIDOR 3	2.98 m²		
	BAÑO 3	4.31 m²		
	DORMITORIO 4	11.97 m²		
	VESTIDOR 4	2.98 m²		
	BAÑO 4	4.31 m²		
	DORMITORIO 5	11.12 m²		
	VESTIDOR 5	2.51 m²		
	BAÑO 5	3.76 m²		
	LAVADERO	8.08 m²		
	TOTAL	105.04 m²	146.00 m²	146.00 m²
	TOTAL VIVIENDA	233.64 m²	319.00 m²	319.00 m²
	TOTAL T. CUBIERTA	58.27 m²	58.27 m²	29.14 m²
	TOTALES	291.91 m²	377.27 m²	348.14 m²

Parcela	11879.00 m²
Ocupación permitida 2%	231.58 m²

REVISOR
P-22012
FECHA
25/05/22
FIRMAS REVISOR/ELABORADOR

**C. RESIDENCIALES
DE DENIA S.L.**

PROYECTO: **ESTUDIO DE ARQUITECTURA**

PROYECTO: **ESTUDIO DE ARQUITECTURA**

PROYECTO: **ESTUDIO DE ARQUITECTURA**

PROYECTO: **ESTUDIO DE ARQUITECTURA**

PROYECTO: **ESTUDIO DE ARQUITECTURA**

PROYECTO: **ESTUDIO DE ARQUITECTURA**

VILLA BENIDOLEIG

MONGOMAR *Soulful Homes*



KITCHEN

Roca Beverly double-bowl ceramic sink in white, or similar.

Gloss white *Boston* model kitchen, equipped with high and low lacquered units.

Silestone worktop, with colour selected by the client from the available options.

ELECTRICAL INSTALLATION

Jung LS 990 switches and sockets in white, or similar.

Fermax Citymax Digital 1L video intercom, or similar.

CLIMATE CONTROL

Fully installed ducted air conditioning system with both heating and cooling. Mitsubishi brand or equivalent.

ENERGY RATING

This development will have an A-rated energy certificate.

BOUNDARIES AND ACCESS

Dry stone boundary wall at the front of the plot. Motorised sliding gate for shared vehicle access and a pedestrian access gate.

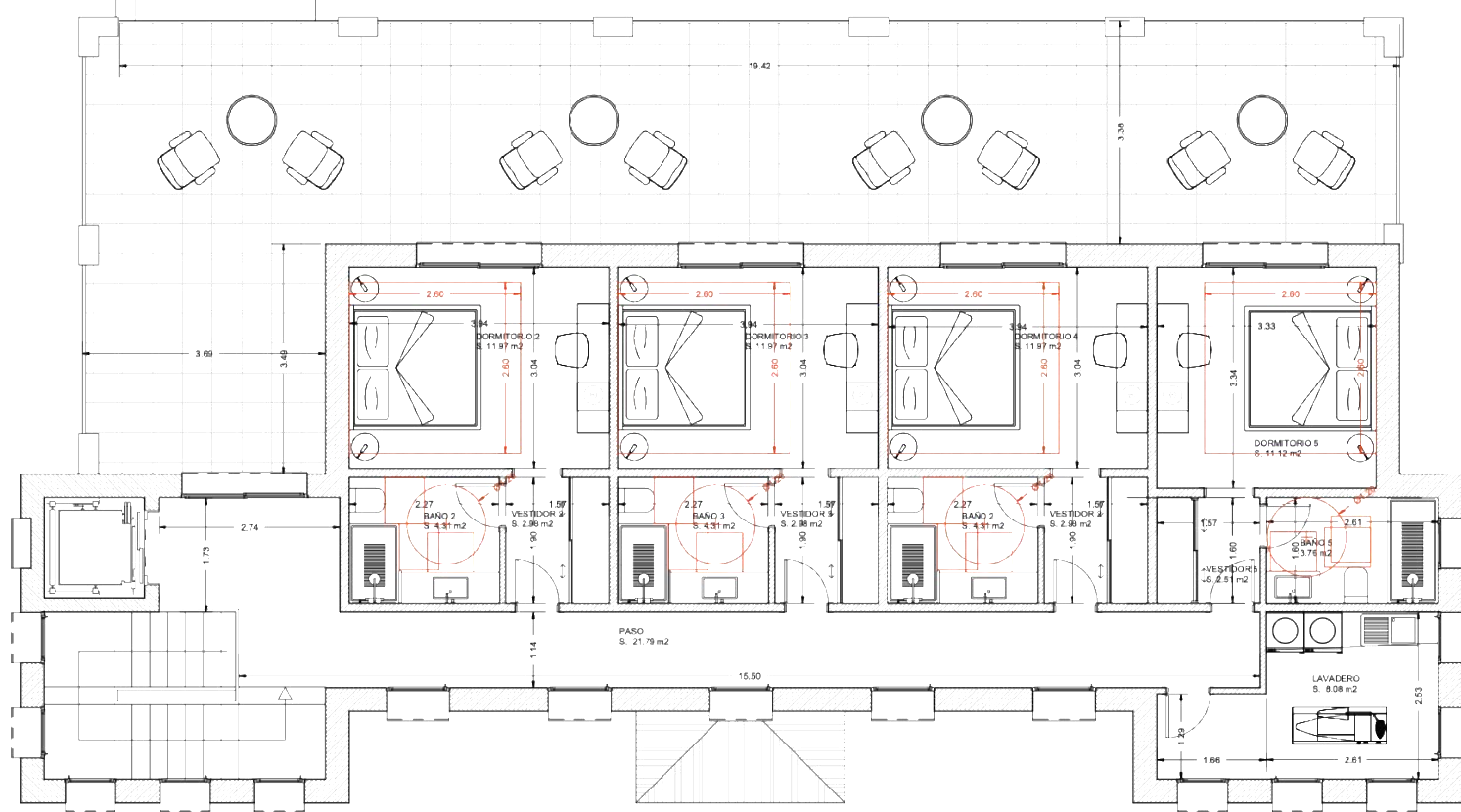

	VIVIENDA			
	USO	SUPERFICIE UTL.	SUPERFICIE CONSTRUIDA	EDIFICABILIDAD
P. BAJA	SALON-COMEDOR	84.67 m ²		
	COCINA	22.87 m ²		
	DORMITORIO 1	11.12 m ²		
	BAÑO	3.82 m ²		
	VESTIDOR	2.43 m ²		
	PASO	1.73 m ²		
	ASEO	1.96 m ²		
P. ALTA	TOTAL	128.60 m ²	173.00 m ²	173.00 m ²
	PORCHE	4.40 m ²	4.40 m ²	2.20 m ²
	TERRAZA CUBIERTA	53.87 m ²	53.87 m ²	26.94 m ²
	PASO	21.79 m ²		
	DORMITORIO 2	11.97 m ²		
	VESTIDOR 2	2.98 m ²		
	BAÑO 2	4.31 m ²		
	DORMITORIO 3	11.97 m ²		
	VESTIDOR 3	2.98 m ²		
	BAÑO 3	4.31 m ²		
	DORMITORIO 4	11.97 m ²		
	VESTIDOR 4	2.98 m ²		
	BAÑO 4	4.31 m ²		
	DORMITORIO 5	11.12 m ²		
	VESTIDOR 5	2.51 m ²		
	BAÑO 5	3.76 m ²		
	LAVADERO	8.08 m ²		
	TOTAL	105.04 m ²	146.00 m ²	146.00 m ²
	TOTAL VIVIENDA	233.64 m ²	319.00 m ²	319.00 m ²
	TOTAL T. CUBIERTA	58.27 m ²	58.27 m ²	29.14 m ²
	TOTALES	291.91 m ²	377.27 m ²	348.14 m ²

Parcela	11879.00 m ²
Ocupación permitida 2%	231.58 m ²

PROYECTO
P-22012
FECHA
25/05/22
FOLIO 001 DE 001

C. RESIDENCIALES
DE DENIA S.L.

JOSE SALA SERRA

ESTUDIO DE ARQUITECTURA

03.02

1/50

PROYECTO BÁSICO
VIVIENDA UNIFAMILIAR AISLADA CON PISCINA
PARCELAS 33,34 y 42 DEL POLIGONO 5 - BENIDOLEIG
COTAS Y CUMPLIMIENTO DC-09 P. ALTA

El presente documento es copia de su original del que es autor el arquitecto J. José Sala Serra. Su utilización total o parcial, en forma cualquier reproducción, copia o traslado, requiere la previa autorización expresa de su autor. Quedando en todo caso prohibido cualquier modificación, alteración de mismo.



A	PROYECTO BÁSICO	VIVIENDA UNIFAMILIAR AISLADA CON PISCINA	05
	SITUACIÓN	PARCELAS 33,34 y 42 DEL POLIGONO 5 - BENIDOLEIG	
	PLANO	SECCION A-B	1/50
	El presente documento es copia de su original del que es autor el Arquitecto D. José Sala Serrada. Su utilización total o parcial, en forma o cualquier reproducción o cesión a terceros, requerirá la previa autorización expresa de su autor, quedando en todo caso prohibida cualquier modificación unilateral del mismo.		

PROYECTO:
P-22012
FECHA:
25/05/22
PROY. S. BENIDOLEIG-2016.DWG

**C. RESIDENCIALES
DE DENIA S.L.**

JOSE SALA SERRADA

www.joselasal.com
ESTUDIO DE ARQUITECTURA



CAUDELI D. INMOBILIARIOS S.L.

Avda. Marques de Campo

Número 54 2ª Planta

03700 Dénia (Alicante).

Telf: 679 665 842

comercial@mongomar.com

Aviso legal

Las imágenes presentadas no son contractuales, sino meramente ilustrativas, sujetas a posibles modificaciones de carácter técnico, jurídico o comercial según determinen la dirección facultativa o la autoridad competente. Las infografías de fachadas, interiores y demás espacios son orientativas y podrán ser verificadas o modificadas en los proyectos técnicos. El mobiliario mostrado no está incluido, y el equipamiento será el descrito en la memoria de calidades. MONGOMAR & CAUDELI DESARROLLOS INMOBILIARIOS SL. se reservan el derecho de realizar las modificaciones que considere necesarias debido a exigencias técnicas, comerciales, jurídicas, de disponibilidad de materiales o de diseño, derivadas del desarrollo del proyecto o de decisiones de la dirección de obra. En caso de cambios, se garantizará el uso de materiales de calidad similar.